

# **DEPARTMENT OF SHALYATANTRA**

## **SHREE RMD AYURVEDIC COLLEGE AND HOSPITAL**

### **1. INTRODUCTION:**

The expression “Shalya Tantra” deals with Shastra Karma i.e. surgery. Ultimately, the subject deals with the application of various Surgical & Para-surgical procedures mentioned in Ayurveda like Rakta-Mokshana (Bloodletting), Agnikarma (Cauterization), Kshar Karma (Local application of plant extract Caustic), etc. The Department performed various Ano-rectal surgeries for various recurrent medical conditions like Fistula-in-Ano, Piles & Fissure-in Ano with a day care stay. The department facilitates separate OPD, IPD for the patient as well as well-equipped Operation Theatre with all updated facilities. The aim of the departments to explore traditional surgical knowledge by thoroughly understanding the texts like Sushruta Samhita to serve the mankind. A practical demonstration of surgical procedures on the patient is carried out for skill full knowledge to the students. Also having OPD attached Minor Operation Theatre for performing various minor surgical procedures (I&D, Suturing, Extraction of Foreign body, KS Insertion, Kshar Karma, Agnikarma, Jalokavacharan, Management of fracture, Wound Dressing, circumcision etc.

### **VISION:**

- To impart quality education in the field of Shalyatantra.
- To give quality education and practical approach to Shalyatantra procedures
- Application of Clinical procedures in day today practice.
- Maintaining of health through Shalyatantra procedures and Shaman Aushadhi.

### **MISSION:**

- To create awareness about Anushastra procedures like Jalauka Avacharana to the society
- Avoid disease recurrences throu procedures like Ksharsutra in fistula-in-ano.
- Prevention of disease through seasonal Raktamokshana.

- Create awareness about handling emergencies in Ayurved by procedures like Agnikarma.
- To treat chronic systemic disorders like ulcerative colitis, IBS and Orthopedic disorders.

## **2. STAFF AND DESIGNATION**

SR.NO	NAME OF THE STAFF	DESIGNATION	QUALIFICATION
1.	Dr Sameer Chaudhari	Professor	(M.S.ayu)
2.	Dr. Nitin Patel	Assistant Professor	(M.S. ayu)

## **3. ACADEMIC FACILITIES:**

Department has all the facilities to maintain the academic standard as per NCISM norms. The department has a well-furnished library, museum, training facilities in Shastra and Anu shastra karma, patient examination and advance investigation procedures.

## **4. EXTRA TRAINING PROGRAMME:**

Theory and practical training for CCCH / Ayushman Bharat students

## **5. FACILITIES FOR PUBLIC:**

Department of Shaya Tanta has conducted medical camp in various parts of Valsad district and keen interest was taken in conducting medical camps in rural areas. Special awareness programs have been conducted along with medical camps. Special camps for female anorectal diseases have been conducted time to time.

## 6. PATIENT SERVICES(OPD/IPD/OT):

- **Outpatient department:** Patient unit is open for all on all the days of week except Sunday from 9 am to 5 pm. Treatment is provided for anorectal diseases and all other diseases related to surgery and orthopedic. The outpatient unit is research-oriented department with modern diagnostics techniques and ayurvedic treatment along with surgical procedures. Documentation of cases is also done separately so as to analyze the diseases trend and to find the effect of treatment.
- **Inward patient department:** The hospital is equipped with fully functioning shalyatntra general wards and special rooms with all facilities.
- **Operation theater:** all anorectal surgeries and other abdominal surgeries, hernia, hydrocele and other procedures under spinal anesthesia in this department.
- **Ksharsutra and dressing room:** specialized Ksharsutra treatment for fistula-in-ano patients is carried out in this department.

## 7. GALLERY:



**Dr. Sameer Chaudhari**

**Professor, (M.S. ayu)**

**Shree RMDACH, Wagaldhara**



**Dr. Nitin Patel**

**Assistant Professor, (M.S. ayu)**

**Shree RMDACH, Wagaldhara**

**DEPARTMENT OF SHALYATANTRA**





**Surgical Procedures in OT**

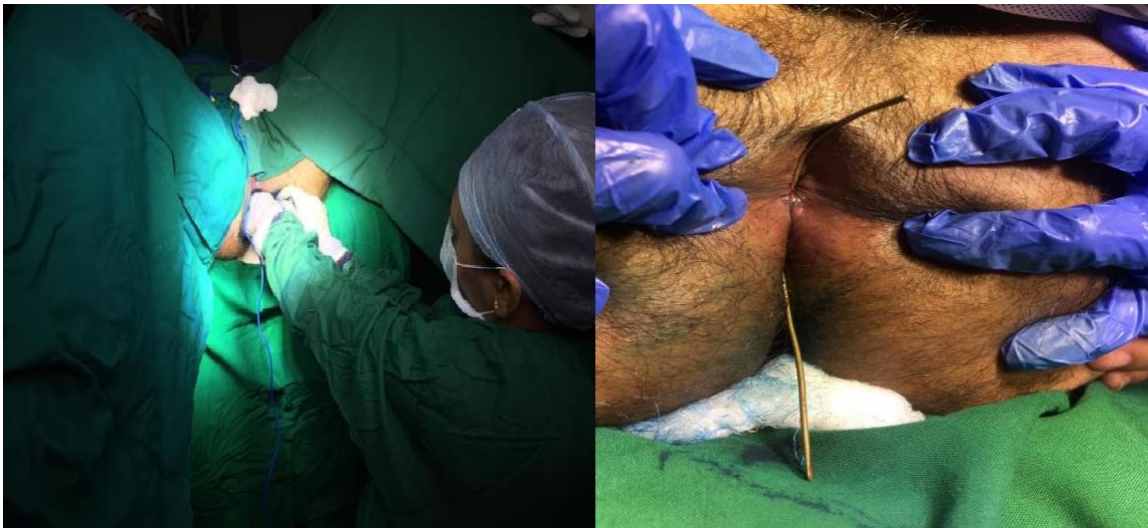

**Arka Ksheera Collection**



**Hands-on: Ksharsutra preparation**



**Anushastra Karma: Jalauka Avacharan**



**Rognidan Shibir**



**Dermoid Cyst Excision**



**Lipoma Excision**



**NailBedRemoval**